



EDUCATION ON YOUR OWN IS EASIER THAN EVER

WEBINARS

Webinars are over-the-internet courses conducted in real-time that allow students to receive the highest quality instruction while watching from their own computer, tablet or smartphone. Webinars combine the convenience of online courses with live instruction and interaction with the instructor. Our webinars have a chat box which allows students to ask questions and participate in the course, making for a more dynamic learning experience. Best of all, at the end of the Webinar, there is no test required for CE credit to be earned!

NONE of the Webinars you take from us are pre-recorded; they all take place in real-time and are taught by the instructor who authored the course. Our instructors use a webcam so you will hear and see him/her teach, address questions and provide answers - all in real-time!

Missouri Association of Insurance Agents

LIVE
WEBINARS

Cancellation, Refunds & Transfers Policy: You will not receive a refund or transfer credit if you do not notify us before the start of the webinar. All cancels and transfers must be received in writing. Refunds: a refund will be provided if canceling more than two weeks prior to start of webinar, less a \$5 handling fee; if canceling fewer than two weeks before the webinar, a \$10 handling fee will apply. Transfers: a \$5 transfer fee will be assessed on any transfer made within 2 weeks of the webinar. Transfers may only be made to another MAIA course. Student must indicate a transfer course within two weeks of cancellation or appropriate remainder of tuition will be refunded.



Register

Register by mail or online at www.moagent.org and use a credit card. The registration fee is per person. Registrations must be received at least 48 hours (two business days) prior to the webinar you wish to attend. Once your registration has been processed you will receive an emailed confirmation.

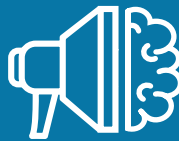

Attend

With a computer, internet access and speakers, you can participate in a web-based classroom conducted LIVE. We recommend using the newest version of Google Chrome for the best webinar experience.



Get CE Credit

After the conclusion of the webinar and the completion of the required documentation, the Missouri Association of Insurance Agents will file your CE credit with the Missouri Department of Commerce & Insurance. No exam is required for CE credit.



Date	Webinar	Time (CDT)	Instructor	Reg. Fee (per person)	State for CE	Amount Enclosed
4	Commercial Property - Direct Vs. Indirect Damage	12 - 3 PM	Robin Federici	Member: \$50 Non-Member: \$75	Mo. Kan.	
11	The Small or Hobby Farm: Properly Identifying & Insuring the Risk	8 - 11 AM	Sam Bennett	Member: \$50 Non-Member: \$75	Mo. Kan.	
11	Chris Amrhein's "Adventures in Aging": Financially Surviving Retirement	12-3 PM	Chris Amrhein	Member: \$50 Non-Member: \$75	Mo. Kan.	
12	An Hour with Nicole: Personal Umbrella Issues & Answers	1-2 PM	Nicole Broch	Member: \$20 Non-Member: \$30	Mo. Kan.	
13	Personal Lines Clients and Their New Normal	12 - 3 PM	Nicole Broch	Member: \$50 Non-Member: \$75	Mo. Kan.	
18	Ethics: Essentials for the Insurance Producer	12 - 3 PM	Cathy Trischan	Member: \$50 Non-Member: \$75	Mo. Kan.	
19	An Hour with Corey: Valuation Issues with Custom Cars & Tricked-Out Trucks	1 - 2 PM	Corey Wilkins	Member: \$20 Non-Member: \$30	Mo. Kan.	
20	"How/Where the %^^ Will I Live?" Insurance Solutions for the Long-Term	8 - 11 AM	Corey Wilkins	Member: \$50 Non-Member: \$75	Mo. Kan.	
20	That's Personal: Home & Auto Exposures Your Insured Doesn't Share (and Why That's Bad)	12 - 3 PM	Scott Treen	Member: \$50 Non-Member: \$75	Mo. Kan.	
25	Agents E&O: Documentation, Social Media, Cyber and More	8 - 11 AM	Kym Martell	Member: \$50 Non-Member: \$75	Mo. Kan.	
25	Is This Stuff For Real? Understanding & Insuring Emerging Risks	12 - 3 PM	Steve Lyon	Member: \$50 Non-Member: \$75	Mo. Kan.	
26	An Hour with Cathy: Insurance Issues for the Commercial Tenant	1 - 2 PM	Cathy Trischan	Member: \$20 Non-Member: \$30	Mo. Kan.	
27	Additional Insureds & Certificates: Issues, Answers and When to Say "No"	8 - 11 AM	Cathy Trischan	Member: \$50 Non-Member: \$75	Mo. Kan.	
27	Contracts Agents Should Read	12 - 3 PM	Terry Tadlock	Member: \$50 Non-Member: \$75	Mo. Kan.	
You cannot repeat a course within your current continuing education cycle.				TOTAL ENCLOSED:		\$_____

Full Name: _____ NPN Number: _____

Designations Held: _____ Date of Birth: _____

Title: _____ Your role? Owner/Principal Agency Mgr. Producer Account Mgr. Customer Service IT Co.Rep.

Agency/Company Name: _____ Mailing Address: _____

Telephone: _____ Email: _____

Payment Options: Registration & Payment must be received at least 48 hours before the webinar.

Enclosed is my check made payable to **Missouri Association of Insurance Agents**

Please charge my: Visa MasterCard American Express Discover

Card #: _____ Expiration Date: _____ Security Code: _____

Name on Card: _____ Cardholder's Signature: _____

Billing Address: _____